

Drawing Path: T:\Raleigh-1050\Projects\2023\23050630_NCDEQ LF_City of Durham Parks (PRLF)_Durham NCVENV\GIS\RI-5 Waste Delineations\RI-5 Lyon Park\RI-5 Lyon Park.aprx Plotted by: EmilyHermann

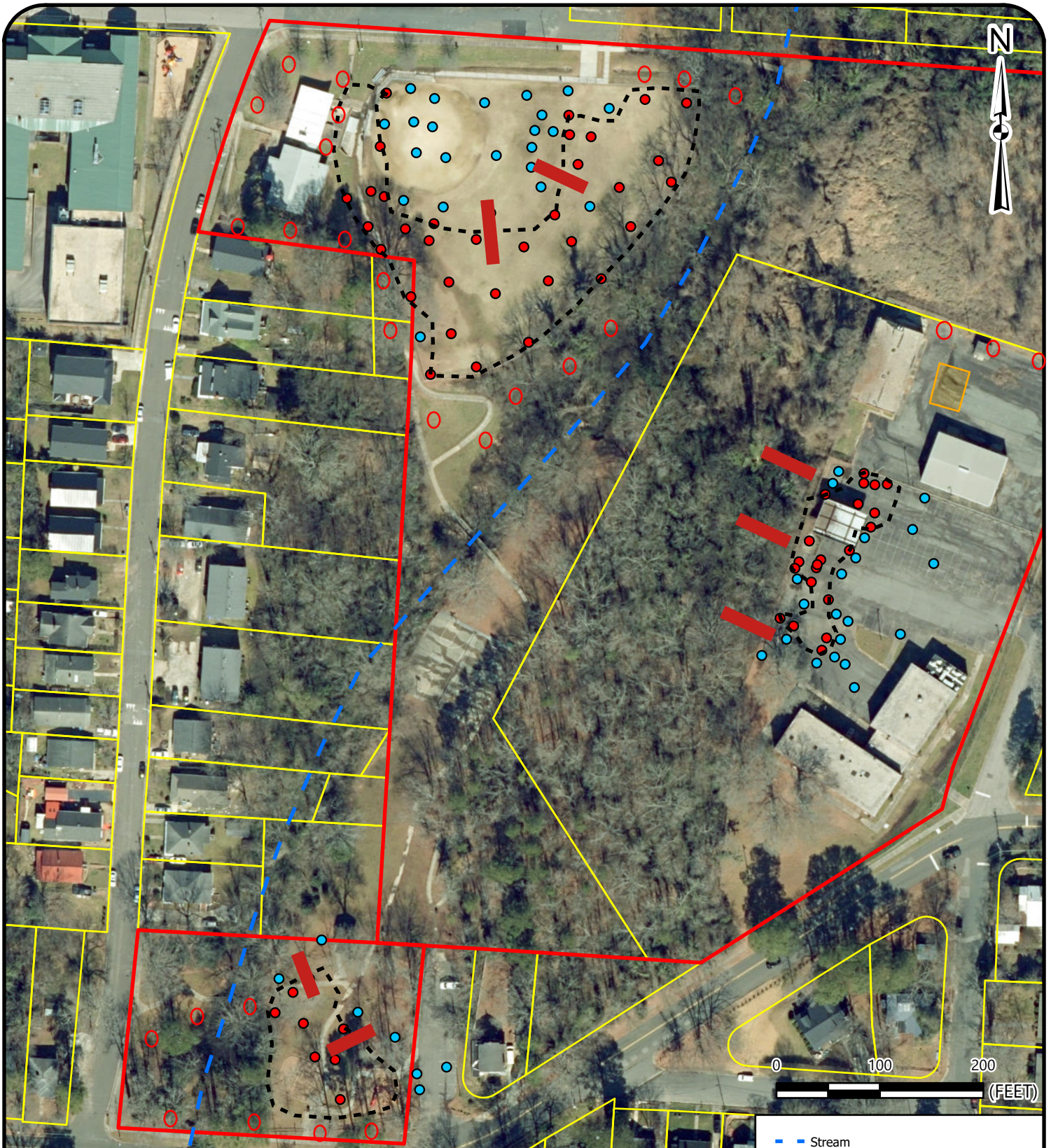

NOTES: SOIL BORINGS WERE ADVANCED ON NOVEMBER 18, 19, 20, 21, AND 22, 2024.

REFERENCE:
 GIS BASE LAYERS WERE OBTAINED FROM XXXXXXXX. THIS MAP IS FOR INFORMATIONAL PURPOSES ONLY. ALL FEATURE LOCATIONS DISPLAYED ARE APPROXIMATED. THEY ARE NOT BASED ON CIVIL SURVEY INFORMATION, UNLESS STATED OTHERWISE.

- — Stream
- Former Incinerator
- Site Boundary
- Durham County Parcels
- Waste Delineating Boring (No Waste)
- Waste Delineation Boring (Waste)

	WASTE DELINEATION BORINGS	SCALE: 1 in = 130 ft	FIGURE NO.
	LYON PARK NCDEQ ID NO. NONCD0000823, TASK ORDER 821RI-5 1101 CORNELL STREET & 1200 W. LAKEWOOD AVE DURHAM, DURHAM COUNTY, NORTH CAROLINA	DATE: 11/25/2024	1
		PROJECT NUMBER 23050630	

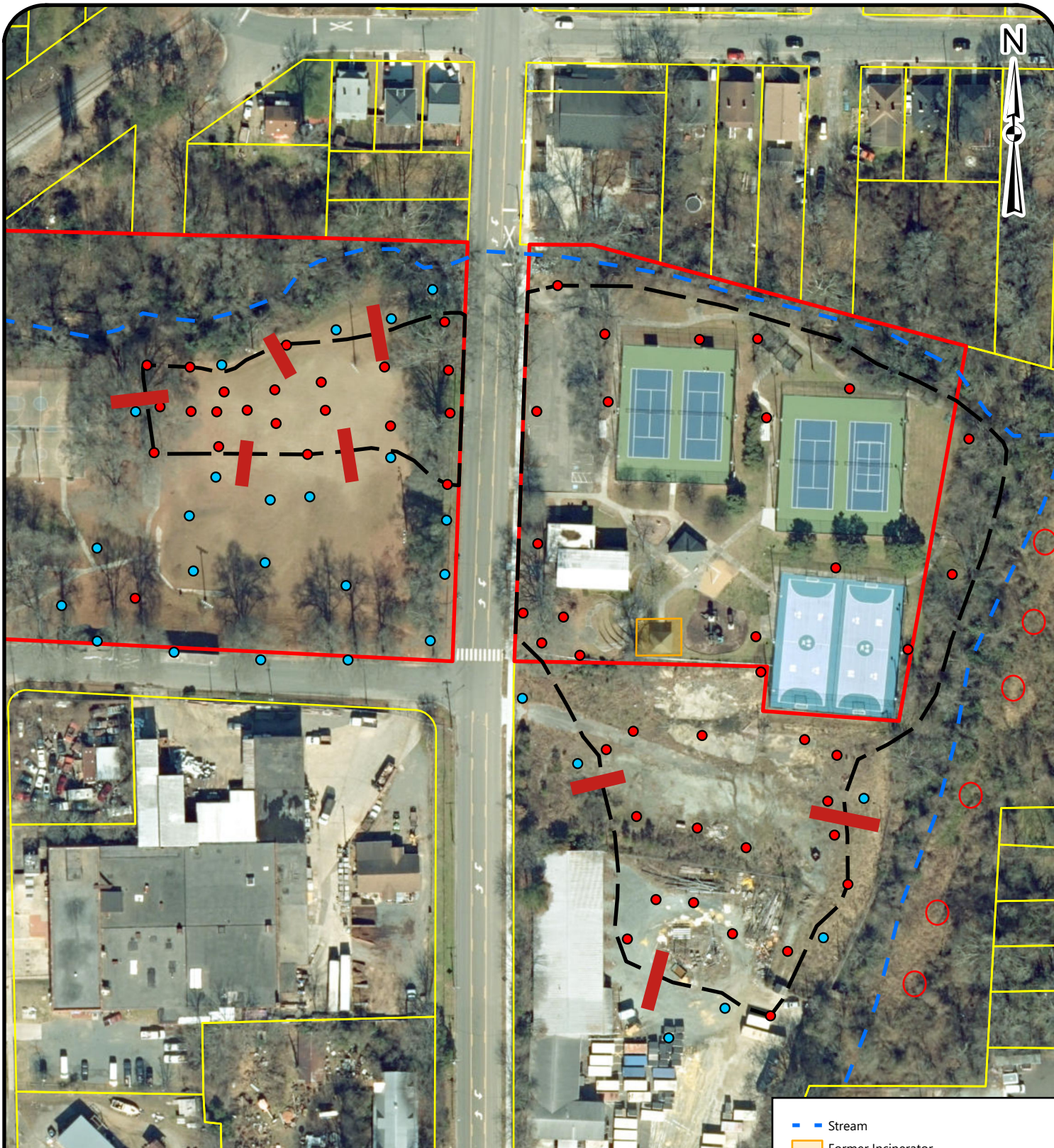

NOTES: SOIL BORINGS WERE ADVANCED NOVEMBER 7, 8, 11, AND 22, 2024.

REFERENCE:

GIS BASE LAYERS WERE OBTAINED FROM THE LATEST NCONEMAP ORTHOIMAGERY LAYER. THIS MAP IS FOR INFORMATIONAL PURPOSES ONLY. ALL FEATURE LOCATIONS DISPLAYED ARE APPROXIMATED. THEY ARE NOT BASED ON CIVIL SURVEY INFORMATION, UNLESS STATED OTHERWISE.

- Stream
- Former Incinerator
- Site Boundary
- Durham County Parcels
- Waste Delineation Boring (No Waste)
- Waste Delineation Boring (Waste)
- Estimated Waste Boundary



WASTE DELINEATION BOUNDARY

EAST END PARK
 NCDEQ ID NO. NONCD0000823, TASK ORDER 821RI-5
 1200 N. ALSTON AVENUE
 DURHAM, NORTH CAROLINA

SCALE:
1 in = 120 ft

DATE:
11/26/2024
PROJECT NUMBER
23050630

FIGURE NO.

1

Drawing Path: T:\Raleigh-1050\Projects\2023\23050630_NCDEQ LF_City of Durham Parks (PRLF)_Durham NCVENV\GIS\RI-5 Waste Delineations\RI-5 Walltown Park\RI-5 Walltown Park.aprx Plotted by: EmilyHermann

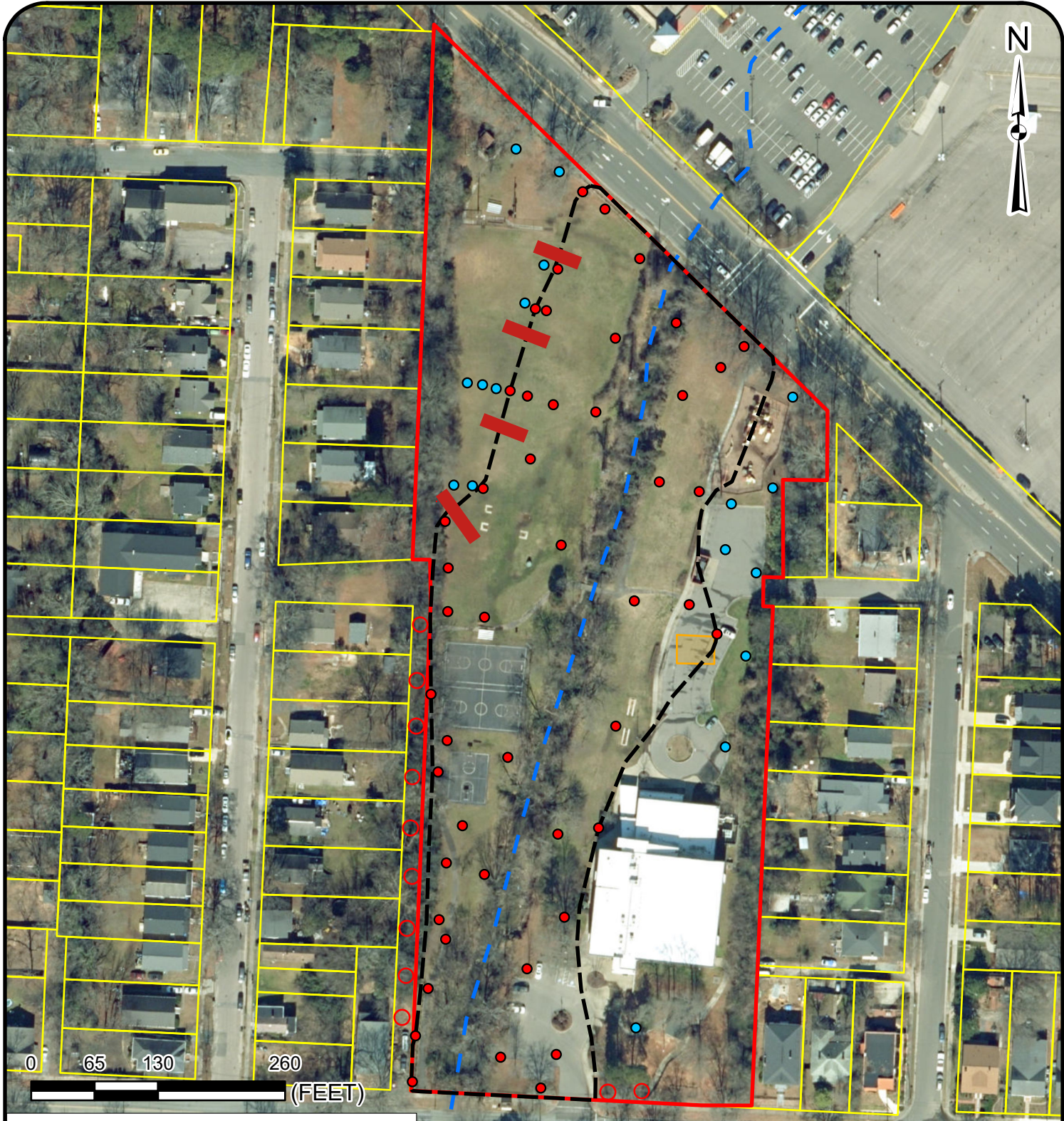

NOTES: SOIL BORINGS WERE ADVANCED ON NOVEMBER 12, 13, AND 15, 2024.

REFERENCE:
GIS BASE LAYERS WERE OBTAINED FROM THE LATEST NCONEMAP ORTHOIMAGERY LAYER. THIS MAP IS FOR INFORMATIONAL PURPOSES ONLY. ALL FEATURE LOCATIONS DISPLAYED ARE APPROXIMATED. THEY ARE NOT BASED ON CIVIL SURVEY INFORMATION, UNLESS STATED OTHERWISE.

- Stream
- Former Incinerator
- Site Boundary
- Durham County Parcels
- Waste Delineation Boring (No Waste)
- Waste Delineation Boring (Waste)
- Estimated Waste Boundary



WASTE DELINEATION BOUNDARY

WALLTOWN PARK
NCDEQ ID NO. NONCD0000824, TASK ORDER 821RI-5
1308 W. CLUB BOULEVARD
DURHAM, NORTH CAROLINA

SCALE:
1 in = 140 ft

DATE:
11/26/2024

PROJECT NUMBER
23050630

FIGURE NO.

1

Drawing Path: T:\Raleigh-1050\Projects\2023\23050630_NCDEQ LE City of Durham Parks (PRF)_Durham NC\EN\GIS\RI-5 Waste Delineations\RI-5 Northgate Park.aprx Plotted by: EmilyHermann

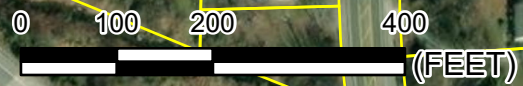

NOTES: SOIL BORINGS WERE ADVANCED ON NOVEMBER 4, 5, 6, and 7, 2024.
REFERENCE:
GIS BASE LAYERS WERE OBTAINED FROM THE LATEST NCONEMAP ORTHOIMAGERY LAYER. THIS MAP IS FOR INFORMATIONAL PURPOSES ONLY. ALL FEATURE LOCATIONS DISPLAYED ARE APPROXIMATED. THEY ARE NOT BASED ON CIVIL SURVEY INFORMATION, UNLESS STATED OTHERWISE.



WASTE DELINEATION BOUNDARY

NORTHGATE PARK
NCDEQ ID NO. NONCD0000825, TASK ORDER 821RI-5
300 W. CLUB BOULEVARD & 404 W. LAVENDER AVENUE
DURHAM, NORTH CAROLINA

SCALE:
1 in = 200 ft

DATE:
11/26/2024

PROJECT NUMBER
23050630

FIGURE NO.

1

- Waste Delineation Boring (No Waste)
- Waste Delineation Boring (Waste)
- Stream Buffer
- - Waste Delineation Boundary
- - - Stream
- ▭ Site Boundary
- ▭ Durham County Parcels